



WCCN
Investing for Social Change

ANNUAL REPORT 2022



A LETTER FROM THE EXECUTIVE DIRECTOR

Some years ago, before I was involved with WCCN, my wife and I decided to hike the 135-mile Northville-Lake Placid Trail in the Adirondack Mountains of upstate New York. We had never backpacked that kind of distance before and we spent months gathering specialized equipment, making plans and trying to convince friends to come along with us. Eventually, future WCCN Board member Laura Graham signed up, and the day of the big hike arrived.

As luck would have it, a seasoned hiker and professional naturalist from Maine was starting out on the trail at the same moment. He introduced himself as “Old Moose,” and we ended up on the trail with him for most of the trip. We exchanged pleasantries as we gathered our equipment and packs together. I looked down the trail at what would be the first half-mile of our adventure. A wave of uncertainty came over me as I began to doubt our chances of successfully completing the hike, especially as I read the warnings about bear activity and possible flooding on the trailhead placards. Old Moose must have sensed my anxiety, as he took me aside and said, “Don’t let the weight of the whole hike crush you. You need to take it one step at a time, and just focus on and enjoy what you can see in front of you.”

As we set off, I was worried about the negative possibilities of the hike, like turned ankles, rain, bears, etc., but slowly I began to focus on one day at a time, and eventually one step at a time and only what I could see in front of me. Beyond that, I began to enjoy the journey, and appreciate every small stretch of the trail for its beauty and uniqueness.



Executive Director, Will Harris meets entrepreneur, Maria Pacheco during WCCN's 2020 due diligence trip to Peru.

In WCCN's 38th year, this story reminds me of our work. It is easy to be overwhelmed by all of the news coming out of Latin America. It is troubling to hear about the effects of climate change, migration, the drug trade, gang violence, economic uncertainty and poverty. How can WCCN's mission thrive amongst so many obstacles? The answer is by taking the advice of Old Moose and moving one step at a time, helping one family at a time. WCCN will not single-handedly eliminate poverty in the region or curb the effects of climate change, but we can help more than 20,000 families a year be more resilient in the face of such challenges. By providing credit to individual entrepreneurs and their families, WCCN can give some light to its beneficiaries in a time of much darkness; the forging of a new path out of the wilderness. It is a joy to meet our end-borrowers when we are able to, and we encourage you to read their stories in this report and consider joining us on a supporter trip to the region to meet them in person. We are proud of our work and thank you, our supporters, for your generosity and trust in our mission. Without your help, our mission would be impossible.

A handwritten signature in black ink that reads "Will Harris". The signature is fluid and cursive, with a large loop at the end.

William Harris
Executive Director

OUR IMPACT

AT A GLANCE

OF THE TOTAL BORROWERS WCCN DIRECTLY SERVES:

66%
ARE WOMEN



61%
LIVE IN RURAL AREAS



AVERAGE LOAN SIZE

\$1,962

BORROWERS
AND FARMERS
SERVED IN 2022

22,479

MORE THAN

500

ACTIVE SUPPORTERS
FROM

42
STATES

90%

OF WCCN PARTNERS OFFER
SOCIAL SERVICES IN ADDITION
TO FINANCIAL SERVICES

\$14.7

MILLION WORKING TO
ALLEVIATE POVERTY IN LATIN AMERICA



WCCN

Investing for Social Change

BORROWER SPOTLIGHT

Maria Pacheco | Peru



Maria Pacheco of Catacaos, Peru recently started a new chapter in her career and is enjoying a less hectic life. At 65 years of age you could argue that she deserves it. After working for other people most of her life, Maria opened a “cevicheria” in her home after her children went off on their own. The restaurant, which specialized in fish ceviches, was very popular, and at one point a tourist from Spain approached her about becoming her family’s private cook. Maria decided it was an opportunity she could not pass up, and she moved to Lima where the customer’s family was living at the time and cooked for them for six years. Eventually the family moved back to Spain, and Maria returned to her husband in Catacaos. Her neighborhood friends encouraged her to reopen the cevicheria, but she felt like she wanted to slow down, saying, “I just felt like I didn’t have the energy to start it up again.” So instead she and her husband put an awning over the sidewalk in front of their house and began selling ceramics, and bowls and cups made out of gourds, traditional products sourced from artisans in Catacaos. “We don’t make any of the products ourselves, but we are a good pipeline for local artists, especially given our location at a major intersection,” Maria says. “We also export ceramics and gourds to Lima and Cuzco where they are sold at large festivals.” Maria and her husband have seven children and 24 grandchildren, so in her spare time she helps watch the grandkids and tries as best she can to keep their names straight. She has been working with a WCCN microfinance partner for one year now, and keeps a \$275 working capital line of credit with them to buy inventory. “It would be hard to make it in this business without access to microfinance. I can buy my inventory and pay the artists without having to use my own personal savings, which is less risky to me in case I have a bad week of sales,” she said. Maria is enjoying a slower pace now and still gets to see the people who used to frequent her cevicheria. The best of both worlds.



OUR PARTNERS

20
PARTNERS IN
10
COUNTRIES

COLOMBIA
COSTA RICA
ECUADOR
EL SALVADOR
GUATEMALA
HONDURAS
MÉXICO
NICARAGUA
PANAMA
PERU

ADICLA
ADIGUA
AHSETFIN
ALDEA GLOBAL
AMC HONDURAS
ASEI
AVANZA SOLIDO
CREDIGUATE
ESPOIR
FACES
FINSOCIAL
INSOTEC
ITACA
MICREDITO
MICREDITO YA
PADECOMSM
PRODESA
PRO MUJER NICARAGUA
RAINFOREST TRADING
SERVIGUA

FINANCIAL SUMMARY

BALANCE SHEET

ASSETS	2022	2021
Cash and Cash Equivalents	870,241	969,390
Current Notes Receivable, Loan Fund	5,849,260	4,909,951
Prepaid Expenses	13,644	10,546
Accrued Interest Receivable	221,113	265,183
Long-Term Notes Receivable, Loan Fund	7,750,484	8,176,666
Right of Use Asset	54,982	75,467
TOTAL ASSETS	\$14,759,724	\$14,407,203

LIABILITIES & NET ASSETS

LIABILITIES

Accrued Interest and Accounts Payable	176,244	186,259
Current Notes Payable, Loan Fund	1,887,239	3,837,295
Long-Term Notes Payable, Loan Fund	11,281,419	9,145,300
Lease Liability	30,383	55,100
TOTAL LIABILITIES	\$13,375,285	\$13,223,954

NET ASSETS

Unrestricted	1,374,439	1,183,249
Temporarily Restricted	10,000	-
TOTAL NET ASSETS	1,384,439	\$1,183,249

TOTAL ASSETS	\$14,759,724	\$14,407,203
---------------------	---------------------	---------------------

STATEMENT OF ACTIVITIES

REVENUE	2022	2021
Grants and Contributions	319,205	195,643
Program Fees and Tour Revenue	63,163	75,071
Interest Income, Loan Fund	1,382,753	1,225,325
Other Income	5,199	911
TOTAL REVENUE	\$1,770,320	\$1,496,950

EXPENSES

Program	1,234,059	833,399
Fundraising	62,215	36,546
Administration	282,856	295,307
TOTAL EXPENSES	\$1,579,130	\$1,165,252

Change in Unrestricted Net Assets	191,190	331,698
Change in Restricted Net Assets	10,000	-
TOTAL CHANGE IN NET ASSETS	\$201,190	\$331,698

These numbers are based on audited Financial summaries.
Full audited Financial reports are available on request or online at www.wccn.org/Financial-statements.

INVESTORS

ORGANIZATIONS



3rd Creek Foundation
Catholic Foundation for the Diocese of Saint Cloud
Clients of The Sustainability Group, Loring, Wolcott & Coolidge
Clients of Trillium Asset Management
CommonSpirit Health
Congregation of Holy Cross, Moreau Province, Inc.
Congregation of Sisters of St. Agnes
Dale Heights Presbyterian Church
DF Impact Capital
Dominican Sisters of Sinsinawa
Everence Foundation
First Presbyterian Church of Three Rivers and Centreville
First Presbyterian Church, Shenandoah
First Unitarian Society Foundation of Madison
Franciscan Sisters of Little Falls
Grace Presbytery Peacemaking
Grace United Methodist Church
Grey Nuns of the Sacred Heart
Holy Cross Youth Group
Impact Charitable
Loretto Literary and Benevolent Institution
Mercy Partnership Fund
New Covenant Community
New Haven/León Sister City Project
North Decatur Presbyterian Church “The Genia Cayce Fund”

Osprey Foundation, The
Parker Family Trust
Partners for the Common Good
Platteville Friends of Nicaragua
Portfolio Advisory Board, Adrian Dominican Sisters
Presbyterian Church in Geneva
Religious Communities Impact Fund
Richland Center Santa Teresa Sister City Project Endowment Fund
Rotary Club of Madison After Hours
School Sisters of Notre Dame
Sisters of Charity of Cincinnati, Seton Enablement Fund
Sisters of Charity of the Incarnate Word
Sisters of St. Joseph of Carondelet
SK2 Fund, Inc.
Society of the Holy Child Jesus
St. Augustine’s Episcopal Parish Endowment Fund
The Osprey Foundation
Trillium Asset Management, Clients of
United Service Foundation
Unitarian Universalist Association of Congregations
Vietnam Veterans Against the War
War Resisters League
Westminster Presbyterian Church
Wisconsin Council Of Churches

The individuals and organizations listed have elected to disclose their names in this report. WCCN has additional investors and donors not included in this list at their request.

INDIVIDUAL INVESTORS

Alan Litteneker	David Keppers	Jen Landry
Alexander von Hafften	David Sarr	Jeremy Al-Qatami
Alice Stowell	David Wanish	Jerome & Cecile Guck
Anna Stevens	Don Knutson	Jim Recht & Nina Dillon
Anne Posel	Donna & Robert Ikelman	Joanna Creary
Ann M. Sokan	Dorothy M. Rose	JoAnn Marshall
Anthony Kroll	Douglas E. Wingeier	Joan Walsh
Anthony W. Schuman	Edith Phippen	Jocelyn L. Milner & Mark D. Ediger
April L. Janssen	Eidell Wasserman	Jo Freeman
Arlene S. Zaucha	Eleanor J. McGill	John & Linda Eggert
Asano Fertig & James Apriletti	Elizabeth Harshaw	John Brugge & Sara Hulsether
Barbara Donachy	Elizabeth Whitesell	John Calvin Bayley
Barbara Jacobs	Eliza Waters & Jesse Darley	John Denham
Barbara Nelle Clawson	Erin B. & Richard G. Cummisford	John E. & Lou Stolzenberg
Barbara Parsons	Farah A. Kaiksow	John James & Phyllis Ann Bazzano
Barbara Troxell	Father Gabriel Walz	John Leinenweber
Beatrice Britz	Father Greg Lieser	John Moss
Blanca Barragan	Foster Goodwill	Jon Averill
Bradley Michael & Janet Brandt	Francis Stanton	Jordan van Rijn
Brian Yandell & Sharon Lezberg	Frank H. & Gloria J. Zeller	Joseph Backowski
Britt Gordon-McKeon	Frank Staniszewski	Josephine Hoge
C. Daniel & Margaret P. Geisler	Frederick & Kay Turk	Joseph Williams
Carol and Denis Bergin	G. William & Mary A. Richardson	Joshua Miguel Jongewaard
Carol Cavanaugh	George C. Bunch	Joyce Lewbin
Carol Coan	Gerald Schaefer	Joyce M. Clinkscales
Caroline Doyle	Glen Lauer	Joyce Myers-Brown
Carol Kiemel	Gregg & Ursula Johnson	Joyce Ruhaak
Carrie Endries	Hannah Frisch	Juan Gomez
Casey L. Ratliff	Ivar Shuholm	Judi Munaker and John Fournelle
Charles L. Conlon, M.D.	James & Patricia Kroll	Judith & Douglas Stone
Charles Munch & Jane Furchgott	James Graham	Judith & Will Hecht
Chris Schweitzer	Jane Todd Ross	Julie Andersen
Christine Tsubokura	Janet Robertson	Julie Melton
Chuck & Karen Tennesen	Janet Robertson	June Welton
Chuck Barrett & Melody Sears	Janice and Ray Breth	Karen & Dave Hinchin
Dan & Grace Stitt	Janie Freeman	Karen Orso
Daniel B. Doyle	Jay Weisfeld	Katherine Griffith & Soren Hauge
Daniel Liberatore and Paula Drew	Jean Ellen Jones	Kathleen Krchnavek & Peter Joyce
Daniel Whitesell	Jeanne Whitesell	Kathleen Lacey-Anderson
David & Corinne Scott	Jean Rae Bayley Sniff	Kathleen Taylor
David and Elizabeth Caes	Jeff & Donna Fromm	
	Jeff and Donna Cooney	
	Jeffrey Paulson	

Kathy Williams
Katie Ravich & Dan Rodman
Ken Johnson
Kenneth R. Bryson & Nancy E. Sulfridge
Kenneth W. Kickbusch
Kris Parker and Craig Shillinglaw
Kriss Anderson & Adrienne Quill
Kristi & Curtis Hart
Kristin Sherwood
Kurt Buetow and Jody Slocum
Kurt Sippel
Kyle Freund
Larry Dansinger and Karen Marysdaughter
Larry McClung
Laura Leon Creary Family
Laura Schroeder
Laurel K. Williams
Lauren Coleman
Leonard & Mary Powell
LeRoy Maus
Leslie Dent
Linda Wilkins
Lisa Rademacher & Don Wedd
Lorelie Meyers
Lori Wellman
Louis Hellwig
Lynn Persson & David Ward
Mara Zimmerman & John Kessler
Margaret J. Ruether
Marjon B. Ornstein
Marjorie Manglitz
Mark & Erica Elsdon
Mark Horowitz & Abby Seixas
Mark Stang
Martha Leonard
Marty Collier and Carter Garber
Mary Ellen Halverson
Mary Ellen Stolder and Tom

Pyrek
Mary Peeters
Mary Rae & Conrad Freeberg
Mary Teresa Rogers
Mary Zupanc
Matthew Schreiber
Megan Vander Wyst
Melody Padget
Merilie Robertson
Michael Hannigan
Michael Helperin
Michael Kienitz
Michael Komba
Milton & Emily Ford
Muriel Calo
Nancy Korda
Nelson H. Fredsell III & Elizabeth M. Majoros
Nicholas Vandervelde
Nicole Bice
Olivia Williams
Pamela Lubeck
Pankaj & Maya Patel
Patricia Aslin
Patricia Fisher
Paul Beach
Paul Patenaude
Paul W. & Dianne M. Beckman
Peter & Catherine Schneider
Peter G. & Sharon C. Moller
Phil & Sima Paskowitz
Rachel & Wesley Whitson
Ralph Alpert
Randolph T. Brown
Randy & Joy Nelson
Ray Nashold
Rebecca Watts-Hull & Jonathan Hull
Rev. Susan M. Pfeil
Richard G. & Charline W. Watts
Richard Tvedt Family
Rivero Tracraze
Rob Peick and Anne E. Peick
Rosalind Smith

Rosanne E. Fischer & Mark G. Trainor
Rosario Calvachi-Mateyko & John E. Mateyko
Rose & Jim Sime
Russell K. & Margaret L. Rutter
Ruth Aukerman
Ruth Hyde Paine
Sally Dahir
Sally Drew
Sally Stix
Sandra & Dennis Andersen
Sandy Polishuk
Sara Bentley
Sarah Gorin & Bern Hinckley
Sara Nichols & Bill Magavern
Scott & Natalie Hagen
Sheldon Altman
Stephanie Motz & Mike Fisher
Stephen R. Klick
Steve Johnson
Sue & Charles
Susan DuBois
Susan Peacock
Susan S Lloyd
Tammy Koester Parks
Teresa Kukowski
Terry Ruthrauff
Thomas & Debra Schwei
Thomas Bennigson
Thomas D. Poole Jr.
Thomas Kozlovsky
Timothy W. Bartley & Christi Smith
Tom & Anne Fitzpatrick
Trish & Ryan Tenold
Vicki & Greg Spofford
Willemina Esenwein
William H. Harrington
William Harris
William J. & Faye Bartley
William Ralston

DONORS

Alexander von Hafften	Cynthia & Cole Northup	Hayley & Matthew Abernathy
Alexander von Hafften Jr. & Kerstin Miller	Cynthia & Jeff Welch	Heather Harris
Alexandria Grimes	Cynthia Warner	Holly Jorgenson
Alice Kaminski	Dana Colussi-Lynde	Holy Cross Youth Group
Alice Stowell	Dana Nadler	Impact Charitable
Alida Evans & Joe Newman	Daniel Goldrich	Isabelle Barres
Allan Montezon & Stephanie Sandy	Daniel Liberatore & Paula Drew	Iza & Will Harris
AmazonSmile	Daniel Litvak	Jacqueline Boynton
Andrea Kaminski	Danny & Linda Andersen	James Eisner Fund
Andrew Felt	David Sarr	James Graham
Andrew Howick	David Wanish	James Harp
Anna Kaminski	David Welo	James Kullberg
Anne Posel	Dean & Carol Schroeder	James Mericle
Anne Thompson	Deb & Jerry Dusich	Jane Fuchgott & Charles Munch
Ann M. Sokan	Debra C. Christesen-Dworak	Janet Robertson
Anonymus	Dexter & Faith T. Benedict	Janet Ross
Anthony Kroll	DF Impact Capital	Janie Starzewski
Arlene S. Zaucha	Dorothy M. Rose	Javier Monterroso
Arnold Burdick	Edith Patton	Jay Metzler
Asano Fertig & James Apreletti	Elaine Dorough Johnson	Jean Ellen Jones
Barbara Parsons	Eleanor J. McGill	Jeanette Klaas
Beatrice Britz	Elizabeth Kendrick	Jean-Francois and Victoria Barres
Bert O'Bryan	Eliza Waters & Jesse Darley	Jean Rae Bayley Sniff
Beth Ann Hamilton	Elliott McFadden	Jeffrey Paulson
Betsy Vourlekis	Erica Liu & Mark Elsdon	Jennifer Dill
Brendan Vierk	Farah Kaiksow	Jesuit Community of St. Aloysius
Bruce Barnett	Felicia Owen	Joan Walsh
Bryce Baker	Florencia Mallon & Steve Stern	John & Valerie McAuliffe
Carol Kiemel	Frances Posel	John and Sandra Robinson
Carolyn Gantner	Francis & Patricia Koppeis	John Calvin Bayley
Charles Mowbray	Fritz Goeckner & Tracy Bell	John Hecht
Chelsea Chandler	Garth Rogers	John Leinenweber
Chris and Joanne Resch	Gavin Schroeder	John Lynskey
Chris Jacobson	Glen Ridnour	John Moss
Christopher Resch	Gloria Castillo Posada	John Poole
Chuck & Karen Tennesen	Gustavo Daniel Rossi	John Schroder
Claire Christopherson	H. Glenn Ziegenfuss	Jonathan Gibson
Nelson & Gary Nelson	H. Warren & Nancy F. Smith	Jordan van Rijn
Claude Rochon	Hannah Kaiksow	Joseph Williams
Community Shares of Wisconsin	Hans Kuhn	Joshua Miguel Jongewaard
	Harold & Lucy Kokal	Joyce Clinkscales

Joy Soll
Judith Rasmussen
Julie Andersen
June Welton
Karen Rain
Katharine Odell
Katherine Griffith & Soren Hauge
Kathryn Kasch
Kathy Williams
Kerman Eckes
Kerry Costello
Kevin Mackey & Susan LeVine
Kristen Satterwhite
Kristen Schroer
LaDonna Manternach,
Sisters of Charity of the
Blessed Virgin Mary
Laura & Leon Creary Family
Laura Schroeder
Laura Thorpe & Andrew Rubinson
Laurette Verbinski
Lawrence Deshetler
Layla Kaiksov
Leilani Yats
Linda Hershberger
Lisa Rademacher & Don Wedd
Lois M. Hess
Lori Wellman
Lucas Abernathy
Lynne & Louis Santangelo
Mara Zimmerman and John Kessler
Margaret & Chris Daniel Geisler
Maria Moreno & Charles Dufresne
Mario Romero
Mark Aumann
Mary & William Hendricks
Mary Ellen Stolder & Tom Pyrek
Mary Lynne Donohue & Tim Van Akkeren
Mary Michal

Mary Mowbray & Roland Schroeder
Mary Peeters
Mathew Leinwetter
Matthew Schreiber
Megan Vander Wyst
Meghan Meeker
Meg Skinner
Merilie Robertson
Michael & Janet Brandt
Michael & Sachiko Chernin Knappman
Michelle Uppena
Millie Smith
Milton & Emily Ford
Myron Leinwetter
Nicole Bice
Patricia Aslin
Patricia Fisher
Patricia Lambert
Patsy Lightbown
Paula Ann Balch
Paula Bronstein
Paul Beach
PayPal Giving Fund
Peter & Carolyn Rux
Peter Easton
Peter Lundberg
Phil & Sima Paskowitz
Phil Fisher
Randy & Joy Nelson
Rev. Charles & Evelyn Payson
Rev. Timothy Wenzel
Richard Tvedt Family
Rivero Tracraze
Robert Lamb
Robert Smith
Robert T. Holland
Rosanne E. Fischer & Mark G. Trainor
Rotary Club of Madison After Hours
Sally Drew
Sandra & Dennis Andersen
Sandra Christopherson
Scott & Natalie Hagen

Sheldon Rampton
Stewart Macaulay
Sue & Charles Bradley
Sue Goldwomon
Sue Lloyd Family
Susan DuBois
Susan Kearns
Suzanne Poggio
Tammy Koester Parks
Terese Allen & Jim Block
Terri Broxmeyer & Ron Grasshoff
The Blossom Fund
The Kasperick Foundation
The Posel Foundation
Thomas and Debra Schwei
Thomas Kozlovsky
Thomas Mowbray
Thurlow G. Cunliffe
Tina Abert
Triangle Community Foundation
Trish & Ryan Tenold
UW Philanthropy Lab
Victor J. Weibel
Vincent Pallaver
Wanda Vander Wyst
Webb Elementary School
Willemina Esenwein
William & Barbara Marten
William Gefell & Carolyn Banas
Yamila Simonovsky



BORROWER SPOTLIGHT

Alva Violeta Villavicencio | Mexico



Alva Violeta Villavicencio has been entrepreneurial most of her life. She began selling encyclopedias at the age of 15, and soon after she moved on to selling candies and snacks. Today Alva makes a living as a tamal street vendor in Mexico. A few years ago, Alva took out a microloan to start her tamal stand, and when faced with the challenges presented by Covid-19, access to credit was more important than ever. During the pandemic members of Alva's family became severely ill, and she managed her business entirely on her own. While her family members managed to recover, the family suffered financially as Alva was the sole breadwinner. A

loan from our microfinance partner Avanza Solido helped them to get by. Alva has a strong work ethic and loves to learn new things. She has begun making custom cakes in addition to her tamales. During the holidays you can find her selling hot chocolate and bread. One day, Alva hopes to open a permanent store. Alva asked us to thank our supporters, and wished for peace and good health for everyone in the world.



WCCN BOARD OF DIRECTORS

Grecia de la O Abarca

Juan Gómez

Layla Kaiksow

Anna Kaminski

Javier Monterroso

Frank Staniszewski

Jordan van Rijn

Megan Vander Wyst

Leilani Yats

David Diggs

Daniel G. Guerra Jr.

Ligia Vado

Martin Kokholm Nielsen

Antoinette Kenmuir-Evans

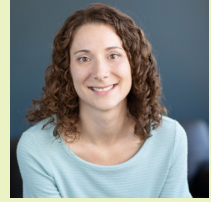
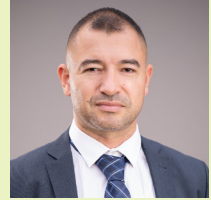

WCCN
Investing for Social Change

BORROWER SPOTLIGHT

Abelardo Vicente | Guatemala



Abelardo, a farmer in Guatemala and a father of eight, farms corn, potatoes, and onions, all with the goal of improving his children's lives. Despite his hard work in the past, Abelardo found himself struggling to enhance his family's income. Frustrated, he eventually sought assistance from WCCN partner ADICLA to purchase materials and get advice on how to grow his profitability. After a few months with ADICLA, Abelardo found that the institution was more than a bank - it offered him a support system. ADICLA, which focuses on giving credit to rural farmers, helped Abelardo understand the potential of credit and helped him chart a path toward achieving his long-term goals. Now adept at credit management, Abelardo even offers guidance to his fellow farmers and is making consistent progress on his own farm. His initial loan helped return his enterprise to profitability and get his family in a more sustainable position. Subsequently, he secured a loan to dig a well, improving clean-water access. His most recent loan helped him build an adobe house on the property he rents from his brother, which someday he hopes to purchase. Now equipped with the necessary financing and resources, Abelardo is poised to construct a brighter future for his children.

WCCN STAFF

William Harris - Executive Director

John Hecht - Chief Financial Officer

J. Miguel Jongewaard - Director of Lending

Yamila Simonovsky - Loan Fund Operations Manager

Rick Tvedt - Accountant

Amber Vroman - Communications &
Social Impact Manager

Michael Kienitz - Photographer

Working Capital for Community Needs (WCCN)

is a 501(c)(3) nonprofit social impact investment fund whose mission is to create opportunities for access to microfinance, services and markets to improve the lives and communities of the working poor in Latin America. Since our founding in 1984, we have continued to implement sustainable economic and social advancement programs through partnerships with microfinance institutions, development organizations and cooperatives in Colombia, Costa Rica, Ecuador, El Salvador, Guatemala, Honduras, México, Nicaragua, Panama, Peru.

All statistics in this report are as of December 31, 2022.



WCCN
Investing for Social Change

 /wccommunityneeds

 /wccnmicrofinance

 /WCCN_tweets

WWW.WCCN.ORG | INFO@WCCN.ORG | +1 608.257.7230



WCCCN

Investing for Social Change

211 S Paterson St, Suite 260
Madison, WI 53703

ADDRESS SERVICE REQUESTED